

NOTICE!!

These documents have been scanned!

Do not place un-scanned documents beneath this notice!

Do not remove this notice from this file!

GPO Jacket No. 560-102
Print Order 61540
Rise Business Services, LLC
Job=AZ15 5/13/2019



Box Number= AZ15041



Claim Begin-End: AMC421117-AMC421118

1 Initial Receipt



AZ15041-4 AMC421078-AMC422564

**United States Department of the Interior
Bureau of Land Management
LANDS/RECREATION & PLANNING
ONE N CENTRAL AVE
PHOENIX, AZ 85004 -2203
Phone: 602-417-9200**

Receipt

No: 2735545

Transaction #: 2818445		ENTERED INTO COMPUTER
Date of Transaction: 02/06/2013		
CUSTOMER:		FEB 26 2013 <i>JB</i>
JOHN B ROTHERMEL 5822 W MICHELLE DR GLENDALE, AZ 85308-1244 US		

LINE #	QTY	DESCRIPTION	REMARKS	UNIT PRICE	TOTAL
1	2.00	LOCATABLE MINERALS / MINING CLAIMS-NEW, UNADJUD, ONE OR MORE AUTH NOS / NEW MINING CLAIM LOCATION FEE \$34 CASES: AMC421117/\$34.00, AMC421118/\$34.00		- n/a -	68.00
2	2.00	LOCATABLE MINERALS / MINING CLAIMS-NEW, UNADJUD, ONE OR MORE AUTH NOS / NEW MINING CLAIM PROCESSING FEE \$15 CASES: AMC421117/\$15.00, AMC421118/\$15.00		- n/a -	30.00
3	2.00	LOCATABLE MINERALS / MINING CLAIMS-NEW, UNADJUD, ONE OR MORE AUTH NOS / NEW MINING CLAIM MAINT FEE \$140 CASES: AMC421117/\$140.00, AMC421118/\$140.00		- n/a -	280.00
TOTAL:					\$378.00

PAYMENT INFORMATION			
1	AMOUNT:	378.00	POSTMARKED: 02/04/2013
	TYPE:	CHECK	RECEIVED: 02/05/2013
	CHECK NO:	1081	
	NAME:	SILVER NICKEL MINING CO 5822 W MICHELLE DR GLENDALE AZ 85308-1244 US	

REMARKS

This receipt was generated by the automated BLM Collections and Billing System and is a paper representation of a portion of the official electronic record contained therein.

NOTICE!!

These documents have been scanned!

Do not place un-scanned documents beneath this notice!

Do not remove this notice from this file!

GPO Jacket No. 560-102
Print Order 61540
Rise Business Services, LLC
Job=AZ15 5/13/2019



Box Number= AZ15041



Claim Begin-End: AMC421117-AMC421118

2 Correspondence



AZ15041-4 AMC421078-AMC422564

**NO
DOCUMENTS
FOUND**

NO DOCUMENTS FOUND
NO DOCUMENTS FOUND

NOTICE!!

These documents have been scanned!

Do not place un-scanned documents beneath this notice!

Do not remove this notice from this file!

GPO Jacket No. 560-102
Print Order 61540
Rise Business Services, LLC
Job=AZ15 5/13/2019



Box Number= AZ15041



Claim Begin-End: AMC421117-AMC421118

3 Transfers



AZ15041-4 AMC421078-AMC422564

**NO
DOCUMENTS
FOUND**

NO DOCUMENTS FOUND
NO DOCUMENTS FOUND

NOTICE!!

These documents have been scanned!

Do not place un-scanned documents beneath this notice!

Do not remove this notice from this file!

GPO Jacket No. 560-102
Print Order 61540
Rise Business Services, LLC
Job=AZ15 5/13/2019



Box Number= AZ15041



Claim Begin-End: AMC421117-AMC421118

4 Miscellaneous



AZ15041-4

AMC421078-AMC422564

**NO
DOCUMENTS
FOUND**

NO DOCUMENTS FOUND
NO DOCUMENTS FOUND

NOTICE!!

These documents have been scanned!

Do not place un-scanned documents beneath this notice!

Do not remove this notice from this file!

GPO Jacket No. 560-102
Print Order 61540
Rise Business Services, LLC
Job=AZ15 5/13/2019



Box Number= AZ15041



Claim Begin-End: AMC421117-AMC421118

5 Annual Filings



AZ15041-4 AMC421078-AMC422564

**DEPARTMENT OF THE INTERIOR
BUREAU OF LAND MANAGEMENT
MINING CLAIMS**

Run Date/Time: 8/20/2018

**MC Maintenance Fees Paid Through the BLM Pay Portal
(by Date Paid)**

Page 83 Of 316

CBS Receipt: 4232593

Printed For Lead File # **AMC421117**

Agency Tracking ID: 1533947947

Assessment Year: 2019

Number of BLM Serial Nr: 62

Paid On: 8/11/2018

Total Amount Paid: \$9,610.00

Claim Name	BLM Serial No	Lead File No	Amount Paid
JUNCTION	AMC386588	AMC386588	\$155.00
UNION	AMC386590	AMC386588	\$155.00
GENERAL NO 149	AMC386592	AMC386592	\$155.00
RARE METALS #2	AMC399138	AMC399138	\$155.00
TWIN PEAKS #1	AMC401583	AMC401577	\$155.00
TWIN PEAKS #2	AMC401584	AMC401577	\$155.00
TWIN PEAKS #3	AMC401585	AMC401577	\$155.00
NORIEGA	AMC401586	AMC401577	\$155.00
BLACK WARRIOR #1	AMC406423	AMC406423	\$155.00
BLACK WARRIOR #4	AMC406426	AMC406423	\$155.00
TWIN PEAKS #7	AMC407554	AMC407551	\$155.00
GROWLER LODGE	AMC413502	AMC413502	\$155.00
TROY RANCH 1	AMC421117	AMC421117	\$155.00
TROY RANCH	AMC421118	AMC421117	\$155.00
TROY 16	AMC422940	AMC422940	\$155.00
TROY 17	AMC422941	AMC422940	\$155.00
TROY 18	AMC422942	AMC422940	\$155.00
TROY 19	AMC422943	AMC422940	\$155.00
TROY 20	AMC422944	AMC422940	\$155.00
TROY 21	AMC422945	AMC422940	\$155.00
TROY 22	AMC422946	AMC422940	\$155.00
TROY 32A	AMC422947	AMC422940	\$155.00
TROY 35	AMC423024	AMC423024	\$155.00
TROY 36	AMC423025	AMC423024	\$155.00

NO WARRANTY IS MADE BY BLM FOR USE OF THE DATA FOR PURPOSES NOT INTENDED BY BLM

**DEPARTMENT OF THE INTERIOR
BUREAU OF LAND MANAGEMENT
MINING CLAIMS**

Run Date/Time: 8/20/2018

**MC Maintenance Fees Paid Through the BLM Pay Portal
(by Date Paid)**

Page 84 Of 316

TROY 37	AMC423026	AMC423024	\$155.00
TROY 38	AMC423027	AMC423024	\$155.00
TROY 39	AMC423028	AMC423024	\$155.00
TROY 40	AMC423029	AMC423024	\$155.00
BLACK WARRIOR EXT	AMC425060	AMC425060	\$155.00
CRITIC NO 1	AMC426096	AMC426096	\$155.00
CRITIC NO 2	AMC426097	AMC426096	\$155.00
COPPER HILLS	AMC426240	AMC426240	\$155.00
SAVOY 1	AMC429544	AMC429544	\$155.00
SAVOY 2	AMC429545	AMC429544	\$155.00
SAVOY 14	AMC429628	AMC429628	\$155.00
SAVOY 15	AMC429629	AMC429628	\$155.00
SAVOY 16	AMC429630	AMC429628	\$155.00
SAVOY 17	AMC429631	AMC429628	\$155.00
SAVOY 18	AMC429632	AMC429628	\$155.00
SILVER BONANZA	AMC433778	AMC433778	\$155.00
SILVER RIDGE	AMC434006	AMC434006	\$155.00
SILVER RIDGE NO 1	AMC434007	AMC434006	\$155.00
SILVER RIDGE NO 2	AMC434008	AMC434006	\$155.00
NORTH TIGER NO 1	AMC438557	AMC438557	\$155.00
STANDARD-BULL RUN	AMC438785	AMC438785	\$155.00
BENTON GEN NO 16	AMC441664	AMC441664	\$155.00
GREY EAGLE EXT SOUTH	AMC448614	AMC448614	\$155.00
PF 18	AMC448714	AMC448714	\$155.00
PF 19	AMC448715	AMC448714	\$155.00
PF 20	AMC448716	AMC448714	\$155.00
PF 21	AMC448717	AMC448714	\$155.00
PF 22	AMC448718	AMC448714	\$155.00
PF 28	AMC448719	AMC448714	\$155.00
PF 29	AMC448720	AMC448714	\$155.00
PF 30	AMC448721	AMC448714	\$155.00
OUTPOST 33	AMC449379	AMC449379	\$155.00
OUTPOST 34	AMC449380	AMC449379	\$155.00
OUTPOST 42	AMC449381	AMC449379	\$155.00
OUTPOST 43	AMC449382	AMC449379	\$155.00

NO WARRANTY IS MADE BY BLM FOR USE OF THE DATA FOR PURPOSES NOT INTENDED BY BLM

DEPARTMENT OF THE INTERIOR
BUREAU OF LAND MANAGEMENT
MINING CLAIMS

Run Date/Time: 8/20/2018

MC Maintenance Fees Paid Through the BLM Pay Portal
(by Date Paid)

Page 85 Of 316

OUTPOST 53	AMC449383	AMC449379	\$155.00
OUTPOST 54	AMC449384	AMC449379	\$155.00
RIDGETOP LODE	AMC450151	AMC450151	\$155.00

United States Department of the Interior

Bureau of Land Management
 BUSINESS & SUPPORT SVCS DIV
 ONE N CENTRAL AVE SUITE 800
 PHOENIX, AZ 85004 -4427
 Phone: 602-417-9200

Receipt

No: 4232593

Transaction #: 4347904	
Date of Transaction: 08/10/2018	
CUSTOMER:	
F N HAWKINS 2222 W CLEAWRVIEW TRAIL ANTHEM,AZ 85086 US	

LINE #	QTY	DESCRIPTION	REMARKS	UNIT PRICE	TOTAL
1	1.00	LOCATABLE MINERALS / MINING CLAIMS- NOT NEW-UNADJUD,ONE AUTH NO. ONLY / MINING CLAIM MONEY RECEIVED CASES: AMC386588/\$9610.00		- n/a -	9610.00
TOTAL:					\$9,610.00

PAYMENT INFORMATION			
NOTE: Items will appear on credit card statement as "BLM O Mining Claim".			
1	AMOUNT:	9610.00	POSTMARKED: N/A
	TYPE:	CREDIT CARD	RECEIVED: 08/10/2018
	NAME:	F N HAWKINS 2222 W CLEAWRVIEW TRAIL ANTHEM AZ 85086 US	
	CARD NO:	XXXXXXXXXXXX0411	AUTH CODE: 01050P
	NAME ON CARD:	F N HAWKINS	
	SIGNATURE:		

REMARKS

This receipt was generated by the automated BLM Collections and Billing System and is a paper representation of a portion of the official electronic record contained therein.

**DEPARTMENT OF THE INTERIOR
BUREAU OF LAND MANAGEMENT
MINING CLAIMS**

MC Maintenance Fees Paid Through the BLM Pay Portal

CBS Receipt: 3936708

Printed For Lead File # AMC421117

Agency Tracking ID: 1502758248

Assessment Year: 2018

Number of BLM Serial Nr: 46

Paid On: 08/14/2017

Total Amount Paid: \$7,130.00

Claim Name	BLM Serial No	Lead File No	Amount Paid
JUNCTION	AMC386588	AMC386588	\$155.00
UNION	AMC386590	AMC386588	\$155.00
GENERAL NO 149	AMC386592	AMC386592	\$155.00
RARE METALS #2	AMC399138	AMC399138	\$155.00
TWIN PEAKS #1	AMC401583	AMC401577	\$155.00
TWIN PEAKS #2	AMC401584	AMC401577	\$155.00
TWIN PEAKS #3	AMC401585	AMC401577	\$155.00
NORIEGA	AMC401586	AMC401577	\$155.00
BLACK WARRIOR #1	AMC406423	AMC406423	\$155.00
BLACK WARRIOR #4	AMC406426	AMC406423	\$155.00
TWIN PEAKS #7	AMC407554	AMC407551	\$155.00
TROY RANCH 1	AMC421117	AMC421117	\$155.00
TROY RANCH	AMC421118	AMC421117	\$155.00
TROY 16	AMC422940	AMC422940	\$155.00
TROY 17	AMC422941	AMC422940	\$155.00
TROY 18	AMC422942	AMC422940	\$155.00
TROY 19	AMC422943	AMC422940	\$155.00
TROY 20	AMC422944	AMC422940	\$155.00
TROY 21	AMC422945	AMC422940	\$155.00
TROY 22	AMC422946	AMC422940	\$155.00
TROY 32A	AMC422947	AMC422940	\$155.00
TROY 35	AMC423024	AMC423024	\$155.00
TROY 36	AMC423025	AMC423024	\$155.00
TROY 37	AMC423026	AMC423024	\$155.00
TROY 38	AMC423027	AMC423024	\$155.00
TROY 39	AMC423028	AMC423024	\$155.00
TROY 40	AMC423029	AMC423024	\$155.00
BLACK WARRIOR EXT	AMC425060	AMC425060	\$155.00
CRITIC NO 1	AMC426096	AMC426096	\$155.00
CRITIC NO 2	AMC426097	AMC426096	\$155.00
COPPER HILLS	AMC426240	AMC426240	\$155.00
SILVER BONANZA	AMC433778	AMC433778	\$155.00
SILVER RIDGE	AMC434006	AMC434006	\$155.00
SILVER RIDGE NO 1	AMC434007	AMC434006	\$155.00
SILVER RIDGE NO 2	AMC434008	AMC434006	\$155.00
NORTH TIGER NO 1	AMC438557	AMC438557	\$155.00

Run Date: 08/21/17

Run Time: 09:47 AM

**DEPARTMENT OF THE INTERIOR
BUREAU OF LAND MANAGEMENT
MINING CLAIMS**

MC Maintenance Fees Paid Through the BLM Pay Portal

CBS Receipt: 3936708

Printed For Lead File # AMC421117

Agency Tracking ID: 1502758248

Number of BLM Serial Nr: 46

Assessment Year: 2018

Total Amount Paid: \$7,130.00

Paid On: 08/14/2017

Claim Name	BLM Serial No	Lead File No	Amount Paid
STANDARD-BULL RUN	AMC438785	AMC438785	\$155.00
COLUMBUS	AMC440212	AMC440212	\$155.00
SUE	AMC440267	AMC440267	\$155.00
NORTH COLOSSAL	AMC440420	AMC440420	\$155.00
COMPENSATION NO 2	AMC441152	AMC441152	\$155.00
BOSTON	AMC441241	AMC441241	\$155.00
CLEVELAND	AMC441242	AMC441241	\$155.00
COMPENSATION #3	AMC441243	AMC441241	\$155.00
COMPENSATION #4	AMC441244	AMC441241	\$155.00
BENTON GEN NO 16	AMC441664	AMC441664	\$155.00

United States Department of the Interior
Bureau of Land Management
 BUSINESS & SUPPORT SVCS DIV
 ONE N CENTRAL AVE SUITE 800
 PHOENIX, AZ 85004 -4427
 Phone: 602-417-9200

Receipt

No: 3936708

Transaction #: 4046332	
Date of Transaction: 08/14/2017	
CUSTOMER:	
F N HAWKINS 2222 W. CLEARVIEW TRAIL ANTHEM, AZ 85086 US	

LINE #	QTY	DESCRIPTION	REMARKS	UNIT PRICE	TOTAL
1	1.00	LOCATABLE MINERALS / MINING CLAIMS- NOT NEW-UNADJUD, ONE AUTH NO. ONLY / MINING CLAIM MONEY RECEIVED CASES: AMC434008/\$7130.00		- n/a -	7130.00
TOTAL:					\$7,130.00

PAYMENT INFORMATION			
NOTE: Items will appear on credit card statement as "BLM O Mining Claim".			
1	AMOUNT:	7130.00	POSTMARKED: N/A
	TYPE:	CREDIT CARD	RECEIVED: 08/14/2017
	NAME:	F N HAWKINS 2222 W. CLEARVIEW TRAIL ANTHEM AZ 85086 US	
	CARD NO:	XXXXXXXXXXXX0411	AUTH CODE: 01448P
	NAME ON CARD:	F N HAWKINS	
	EXPIRES:	05/2020	
	SIGNATURE:		

REMARKS

This receipt was generated by the automated BLM Collections and Billing System and is a paper representation of a portion of the official electronic record contained therein.

**DEPARTMENT OF THE INTERIOR
BUREAU OF LAND MANAGEMENT
MINING CLAIMS**

MC Maintenance Fees Paid Through the BLM Pay Portal

CBS Receipt: 3643436Printed For Lead File # **AMC421117**

Agency Tracking ID: 1472232925

Assessment Year: 2017

Number of BLM Serial Nr: 40

Paid On: 08/26/2016

Total Amount Paid: \$6,200.00

Claim Name	BLM Serial No	Lead File No	Amount Paid
JUNCTION	AMC386588	AMC386588	\$155.00
UNION	AMC386590	AMC386588	\$155.00
GENERAL NO 149	AMC386592	AMC386592	\$155.00
RAPID TRANSIT	AMC396789	AMC396788	\$155.00
RARE METALS #2	AMC399138	AMC399138	\$155.00
TWIN PEAKS #1	AMC401583	AMC401577	\$155.00
TWIN PEAKS #2	AMC401584	AMC401577	\$155.00
TWIN PEAKS #3	AMC401585	AMC401577	\$155.00
NORIEGA	AMC401586	AMC401577	\$155.00
BLACK WARRIOR #1	AMC406423	AMC406423	\$155.00
BLACK WARRIOR #4	AMC406426	AMC406423	\$155.00
TWIN PEAKS #7	AMC407554	AMC407551	\$155.00
TROY RANCH 1	AMC421117	AMC421117	\$155.00
TROY RANCH	AMC421118	AMC421117	\$155.00
TROY 16	AMC422940	AMC422940	\$155.00
TROY 17	AMC422941	AMC422940	\$155.00
TROY 18	AMC422942	AMC422940	\$155.00
TROY 19	AMC422943	AMC422940	\$155.00
TROY 20	AMC422944	AMC422940	\$155.00
TROY 21	AMC422945	AMC422940	\$155.00
TROY 22	AMC422946	AMC422940	\$155.00
TROY 32A	AMC422947	AMC422940	\$155.00
TROY 35	AMC423024	AMC423024	\$155.00
TROY 36	AMC423025	AMC423024	\$155.00
TROY 37	AMC423026	AMC423024	\$155.00
TROY 38	AMC423027	AMC423024	\$155.00
TROY 39	AMC423028	AMC423024	\$155.00
TROY 40	AMC423029	AMC423024	\$155.00
BLACK WARRIOR EXT	AMC425060	AMC425060	\$155.00
CRITIC NO 1	AMC426096	AMC426096	\$155.00
CRITIC NO 2	AMC426097	AMC426096	\$155.00
COPPER HILLS	AMC426240	AMC426240	\$155.00
DESERT KING NO 1	AMC430593	AMC430593	\$155.00
DESERT KING NO 2	AMC430594	AMC430593	\$155.00
SILVER BONANZA	AMC433778	AMC433778	\$155.00
SILVER RIDGE	AMC434006	AMC434006	\$155.00

NO WARRANTY IS MADE BY BLM FOR USE OF THE DATA FOR PURPOSES NOT INTENDED BY BLM

Run Date: 09/09/16

Run Time: 05:54 AM

**DEPARTMENT OF THE INTERIOR
BUREAU OF LAND MANAGEMENT
MINING CLAIMS**

MC Maintenance Fees Paid Through the BLM Pay Portal

CBS Receipt: 3643436

Printed For Lead File # AMC421117

Agency Tracking ID: 1472232925

Assessment Year: 2017

Number of BLM Serial Nr: 40

Paid On: 08/26/2016

Total Amount Paid: \$6,200.00

Claim Name	BLM Serial No	Lead File No	Amount Paid
SILVER RIDGE NO 1	AMC434007	AMC434006	\$155.00
SILVER RIDGE NO 2	AMC434008	AMC434006	\$155.00
NORTH TIGER NO 1	AMC438557	AMC438557	\$155.00
STANDARD-BULL RUN	AMC438785	AMC438785	\$155.00

**United States Department of the Interior
Bureau of Land Management
BUSINESS & SUPPORT SVCS DIV
ONE N CENTRAL AVE SUITE 800
PHOENIX, AZ 85004 -4427
Phone: (602) 417-9200**

Receipt

No: 3643436

Transaction #: 3747399	
Date of Transaction: 08/26/2016	
CUSTOMER:	
F.N. HAWKINS 2222 W. CLEARVIEW TRAIL ANTHEM, AZ 85086 US	

LINE #	QTY	DESCRIPTION	REMARKS	UNIT PRICE	TOTAL
1	1.00	LOCATABLE MINERALS / MINING CLAIMS- NOT NEW-UNADJUD, ONE AUTH NO. ONLY / MINING CLAIM MONEY RECEIVED CASES: AMC434008/\$6200.00		- n/a -	6200.00
TOTAL:					\$6,200.00

PAYMENT INFORMATION			
NOTE: Items will appear on credit card statement as "BLM O Mining Claim".			
1	AMOUNT:	6200.00	POSTMARKED: N/A
	TYPE:	CREDIT CARD	RECEIVED: 08/26/2016
	NAME:	F.N. HAWKINS 2222 W. CLEARVIEW TRAIL ANTHEM AZ 85086 US	
	CARD NO:	XXXXXXXXXXXX0411	AUTH CODE: 02688P
	NAME ON CARD:	F.N. HAWKINS	
	EXPIRES:	05/2020	
	SIGNATURE:		

REMARKS

This receipt was generated by the automated BLM Collections and Billing System and is a paper representation of a portion of the official electronic record contained therein.

**DEPARTMENT OF THE INTERIOR
BUREAU OF LAND MANAGEMENT
MINING CLAIMS**

MC Maintenance Fees Paid Through the BLM Pay Portal

CBS Receipt: 3371579Printed For Lead File # **AMC421117**

Agency Tracking ID: 1440026476

Number of BLM Serial Nr: 63

Assessment Year: 2016

Paid On: 08/19/2015

Total Amount Paid: \$9,765.00

Claim Name	BLM Serial No	Lead File No	Amount Paid
JUNCTION	AMC386588	AMC386588	\$155.00
UNION	AMC386590	AMC386588	\$155.00
GENERAL NO 149	AMC386592	AMC386592	\$155.00
RAPID TRANSIT	AMC396789	AMC396788	\$155.00
RARE METALS #2	AMC399138	AMC399138	\$155.00
TWIN PEAKS #1	AMC401583	AMC401577	\$155.00
TWIN PEAKS #2	AMC401584	AMC401577	\$155.00
TWIN PEAKS #3	AMC401585	AMC401577	\$155.00
NORIEGA	AMC401586	AMC401577	\$155.00
BLACK WARRIOR #1	AMC406423	AMC406423	\$155.00
BLACK WARRIOR #4	AMC406426	AMC406423	\$155.00
TWIN PEAKS #7	AMC407554	AMC407551	\$155.00
TROY RANCH 1	AMC421117	AMC421117	\$155.00
TROY RANCH	AMC421118	AMC421117	\$155.00
OLD DOMINION NO 1	AMC421634	AMC421634	\$155.00
OLD DOMINION NO 2	AMC421635	AMC421634	\$155.00
TROY 16	AMC422940	AMC422940	\$155.00
TROY 17	AMC422941	AMC422940	\$155.00
TROY 18	AMC422942	AMC422940	\$155.00
TROY 19	AMC422943	AMC422940	\$155.00
TROY 20	AMC422944	AMC422940	\$155.00
TROY 21	AMC422945	AMC422940	\$155.00
TROY 22	AMC422946	AMC422940	\$155.00
TROY 32A	AMC422947	AMC422940	\$155.00
TROY 35	AMC423024	AMC423024	\$155.00
TROY 36	AMC423025	AMC423024	\$155.00
TROY 37	AMC423026	AMC423024	\$155.00
TROY 38	AMC423027	AMC423024	\$155.00
TROY 39	AMC423028	AMC423024	\$155.00
TROY 40	AMC423029	AMC423024	\$155.00
OLD DOMINION NO 3	AMC423685	AMC423685	\$155.00
OLD DOMINION NO 4	AMC423715	AMC423715	\$155.00
OLD DOMINION NO 5	AMC423716	AMC423715	\$155.00
OLD DOMINION NO 6	AMC423717	AMC423715	\$155.00
OLD DOMINION NO 7	AMC424405	AMC424405	\$155.00
OLD DOMINION NO 8	AMC424406	AMC424405	\$155.00

NO WARRANTY IS MADE BY BLM FOR USE OF THE DATA FOR PURPOSES NOT INTENDED BY BLM

**DEPARTMENT OF THE INTERIOR
BUREAU OF LAND MANAGEMENT
MINING CLAIMS**

MC Maintenance Fees Paid Through the BLM Pay Portal

Claim Name	BLM Serial No	Lead File No	Amount Paid
CRITIC NO 1	AMC426096	AMC426096	\$155.00
CRITIC NO 2	AMC426097	AMC426096	\$155.00
COPPER HILLS	AMC426240	AMC426240	\$155.00
OLD DOMINION NO. 9	AMC430301	AMC430301	\$155.00
OLD DOMINION NO 10	AMC430455	AMC430455	\$155.00
OLD DOMINION NO 11	AMC430456	AMC430455	\$155.00
OLD DOMINION NO 12	AMC430457	AMC430455	\$155.00
DESERT KING NO 1	AMC430593	AMC430593	\$155.00
DESERT KING NO 2	AMC430594	AMC430593	\$155.00
STEAD NO 3	AMC433421	AMC433421	\$155.00
STEAD NO 4	AMC433422	AMC433421	\$155.00
STEAD NO 5	AMC433423	AMC433421	\$155.00
STEAD NO 6	AMC433424	AMC433421	\$155.00
STEAD NO 7	AMC433425	AMC433421	\$155.00
STEAD NO 8	AMC433426	AMC433421	\$155.00
STEAD NO 9	AMC433427	AMC433421	\$155.00
STEAD NO 10	AMC433428	AMC433421	\$155.00
STEAD NO 11	AMC433429	AMC433421	\$155.00
STEAD NO 12	AMC433430	AMC433421	\$155.00
STEAD NO 13	AMC433431	AMC433421	\$155.00
STEAD NO 14	AMC433432	AMC433421	\$155.00
STEAD NO 15	AMC433433	AMC433421	\$155.00
STEAD NO 16	AMC433434	AMC433421	\$155.00
STEAD NO 17	AMC433435	AMC433421	\$155.00
STEAD NO 18	AMC433436	AMC433421	\$155.00
STEAD NO 19	AMC433437	AMC433421	\$155.00
STEAD NO 20	AMC433438	AMC433421	\$155.00

United States Department of the Interior
Bureau of Land Management
 BUSINESS & SUPPORT SVCS DIV
 ONE N CENTRAL AVE SUITE 800
 PHOENIX, AZ 85004 -4427
 Phone: (602) 417-9200

Receipt

No: 3371579

Transaction #: 3469753	
Date of Transaction: 08/19/2015	
CUSTOMER:	
F N HAWKINS 2222 W. CLEARVIEW TRAIL ANTHEM,AZ 85086 US	

LINE #	QTY	DESCRIPTION	REMARKS	UNIT PRICE	TOTAL
1	1.00	LOCATABLE MINERALS / MINING CLAIMS- NOT NEW-UNADJUD,ONE AUTH NO. ONLY / MINING CLAIM MONEY RECEIVED CASES: AMC430301/\$9765.00		- n/a -	9765.00
TOTAL:					\$9,765.00

PAYMENT INFORMATION			
NOTE: Items will appear on credit card statement as "BLM O Mining Claim".			
1	AMOUNT:	9765.00	POSTMARKED: N/A
	TYPE:	CREDIT CARD	RECEIVED: 08/19/2015
	NAME:	F N HAWKINS 2222 W. CLEARVIEW TRAIL ANTHEM AZ 85086 US	
	CARD NO:	XXXXXXXXXXXX0411	AUTH CODE: 01983P
	NAME ON CARD:	F N HAWKINS	
	EXPIRES:	05/2020	
	SIGNATURE:		

REMARKS

This receipt was generated by the automated BLM Collections and Billing System and is a paper representation of a portion of the official electronic record contained therein.

Lead Casefiles for 2015 Maintenance Fees paid by Receipt #3109250:

AMC 347696	AMC 386588
AMC 386592	AMC 396788
AMC 398622	AMC 401577
AMC 406423	AMC 407551
AMC 420473	AMC 421117
AMC 421634	AMC 422940
AMC 423024	AMC 423685
AMC 423715	AMC 424405
AMC 425060	AMC 426096
AMC 426240	

SILVER NICKEL MINING Co.
347696
386588
421117
386592
421634
396788
422940
398622
423024
401577
423685
406423
423715
407551
424405
420473
425060
426096
426240

ENTERED
AUG 25 2015
BY: *[Signature]*

UNITED STATES
DEPARTMENT OF THE INTERIOR
BUREAU OF LAND MANAGEMENT
**MAINTENANCE FEE PAYMENT FORM FOR
LODE CLAIMS, MILL SITES, AND TUNNEL SITES**

Remitter Name: Silver Nickel Mining Co.
Mailing Address: 5822 W. Michelle Drive
Glendale, AZ 85308
City, State, Zip: _____

Check here if this is a change of address.

RECEIVED
BLM AZ STATE OFFICE
2014 AUG 22 P 1:23
PHOENIX, ARIZONA

FOR COUNTY RECORDERS USE

No. of claims/sites 15
x \$148 per claim/site
Total due BLM \$ _____

- The maintenance fee may be paid by cash, check, money order, Bureau of Land Management (BLM) Declining Deposit Account, or credit card (VISA, American Express, Discover, or MasterCard). Payments must be remitted to the BLM State Office where your claim or site is recorded and received on or before September 1. If the payment is mailed, the envelope must be postmarked by a bona fide delivery service on or before September 1 and received at the proper BLM State Office within 15 calendar days after the due date. Payments may also be made by telephone using a credit card. A complete listing of BLM State Offices with their addresses and phone numbers can be found at <http://www.blm.gov>.
- The maintenance fee for the following claim(s)/site(s) applies to the assessment year 2015.

CLAIM/SITE NAME	BLM SERIAL NO.
TROY RANCH 1	AMC 42 1117
TROY RANCH	42 1118
TROY 16	422940
TROY 17	422941
TROY 18	422942
TROY 19	422943
TROY 20	422944
TROY 21	422945
TROY 22	422946
TROY 32A	✓ 422947

Use a separate sheet for additional claim/site names, serial numbers, and claimant names and addresses.

RECEIPT # 3109350

SUPPLEMENTAL ATTACHMENT

May be used with the following forms for listing additional mining claims:

Check One.

- Affidavit of Performance of Annual Work
- Maintenance Fee Payment
- Notice of Intent to Hold Mining Claims
- Notice of Non-Liability for Labor and Materials Furnished

RECEIVED
BLM AZ STATE OFFICE
2014 AUG 22 P 12:23
PHOENIX, ARIZONA

BLM
Date
Stamp

LINE NO.	AMC NUMBER	CLAIM/SITE NAME	COUNTY RECORDER DATA (If available)	TWP	RNG	SEC
11	406424	BLACKWARRIOR #2				
12	406426	BLACKWARRIOR #4				
13	407554	TWIN PEAKS #7				
14	420473	GAZELLE EXTENSION				
15	420474	GAZELLE EXTENSION	1			
16	421634	OLD DOMINION NO 1				
17	421635	OLD DOMINION NO 2				
18	423685	OLD DOMINION NO 3				
19	423715	OLD DOMINION NO 4				
20	423716	OLD DOMINION NO 5				
21	423717	OLD DOMINION NO 6				
22	424405	OLD DOMINION NO 7				
23	424406	OLD DOMINION NO 8				
24	425060	BLACK WARRIOR EXT				
25	425061	BLACK WARRIOR EXT 1				
26	426096	CRITIC NO 1				
27	426097	CRITIC NO 2				
28	426240	COPPER HILLS				
29	398622	TIGER EAST #2				

Form MCF114
Revised June 2005

United States Department of the Interior
Bureau of Land Management
 LANDS/RECREATION & PLANNING
 ONE N CENTRAL AVE
 PHOENIX, AZ 85004 -2203
 Phone: 602-417-9200

Receipt

No: 3109250

Transaction #: 3200938	
Date of Transaction: 08/22/2014	
CUSTOMER:	
SILVER NICKEL MINING CO 5822 W MICHELLE DR GLENDALE, AZ 85308-1244 US	

LINE #	QTY	DESCRIPTION	REMARKS	UNIT PRICE	TOTAL
1	1.00	LOCATABLE MINERALS / MINING CLAIMS- NOT NEW-UNADJUD, ONE AUTH NO. ONLY / MINING CLAIM MONEY RECEIVED CASES: AMC421117/\$7130.00	MAINT 2015/46	- n/a -	7130.00
TOTAL:					\$7,130.00

PAYMENT INFORMATION			
1	AMOUNT:	7130.00	POSTMARKED: N/A
	TYPE:	CHECK	RECEIVED: 08/22/2014
	CHECK NO:	1171	
	NAME:	SILVER NICKEL MINING CO 5822 W MICHELLE DR GLENDALE AZ 85308-1244 US	

REMARKS

This receipt was generated by the automated BLM Collections and Billing System and is a paper representation of a portion of the official electronic record contained therein.

42294
423024

UNITED STATES
DEPARTMENT OF THE INTERIOR
BUREAU OF LAND MANAGEMENT
**MAINTENANCE FEE PAYMENT FORM FOR
LODE CLAIMS, MILL SITES, AND TUNNEL SITES**

401577 396788
407551 347696
386592 421634
386588 423175
420473 423685
398622 421117

Remitter Name: Silver Nickel Mining Co.
Mailing Address: 5822 W. Michelle Dr.
City, State, Zip: Glendale, AZ 85308

424405

RECEIVED
BLM AZ STATE OFFICE
2013 AUG 28 P 1:12
PHOENIX, ARIZONA

Check here if this is a change of address.

FOR COUNTY RECORDER'S USE

No. of claims/sites 5
x \$140 per claim/site
Total due BLM \$ _____

- The maintenance fee may be paid by cash, check, money order, Bureau of Land Management (BLM) Declining Deposit Account, or credit card (VISA, American Express, Discover, or MasterCard). Payments must be remitted to the BLM State Office where your claim or site is recorded and received on or before September 1. If the payment is mailed, the envelope must be postmarked by a bona fide delivery service on or before September 1 and received at the proper BLM State Office within 15 calendar days after the due date. Payments may also be made by telephone using a credit card. A complete listing of BLM State Offices with their addresses and phone numbers can be found at <http://www.blm.gov>.
- The maintenance fee for the following claim(s)/site(s) applies to the assessment year _____.

CLAIM/SITE NAME	BLM SERIAL NO.
NORIEGA	401586
Twin Peaks #1	401583
Twin Peaks #2	401584
Twin Peaks #3	401585
Twin Peaks #7	407554

Use a separate sheet for additional claim/site names, serial numbers, and claimant names and addresses.

ENTERED
SEP - 6 2013
BY: RE

13
SMC

MAINTENANCE FEE PAYMENT

Claimant Name: SILVER NICKEL MINING CO.
 Address: 5822 W. MICHELLE DR.
 City: GLENDALE State: AZ Zip: 85308
 Telephone: 602-439-3143
 E-mail address: SILVERNICKELCO@AOL.COM
 Signature: _____

RECEIVED
 BLM ARIZONA STATE OFFICE
 2013 AUG 28 P 1:12
 PHOENIX, ARIZONA
 BLM
 Date
 Stamp

Check here if this is a change of address.

LINE NO.	AMC NUMBER	CLAIM/SITE NAME	COUNTY RECORDER DATA (If available)	TWP	RNG	SEC
1	386588	JUNCTION	B-4554 P-970	10N	1W	27
2	386589	RELOCATION OF				
3		NORTH TIGER No 1	B-4554 P-971	10N	1W	22 & 27
4	386590	UNION	B-4554 P-972	10N	1W	27
5	386592	RELOCATION OF				
6		GENERAL No 149	B-4554 P 973	10N	1W	27 & 34
7	420473	GAZELLE EXTENSION	B-4931 P 792	10N	1W	34
8	420474	GAZELLE EXTENSION				
9		NO 1	B-4931 P 793	10N	1W	27 & 34
10						

List additional claims on Form MCF114.

Bureau of Land Management
 Arizona State Office
 www.blm.gov/az/

No. of Claims: _____ x \$140 = _____
 Check No: _____ Init. _____
 Receipt No.: _____
 For BLM Use Only

Form: MCF112
 Revised July 2009

UNITED STATES
DEPARTMENT OF THE INTERIOR
BUREAU OF LAND MANAGEMENT
**MAINTENANCE FEE PAYMENT FORM FOR
LODE CLAIMS, MILL SITES, AND TUNNEL SITES**

Remitter Name: Silver Nickel Mining Co.
5822 W. Michelle Drive
Mailing Address: Glendale, AZ 85308
City, State, Zip: _____

Check here if this is a change of address.

RECEIVED
BLM AZ STATE OFFICE
2013 AUG 28 P 1:11
PHOENIX, ARIZONA
FOR COUNTY RECORDER'S USE

No. of claims/sites 3
x \$140 per claim/site
Total due BLM \$ _____

1. The maintenance fee may be paid by cash, check, money order, Bureau of Land Management (BLM) Declining Deposit Account, or credit card (VISA, American Express, Discover, or MasterCard). Payments must be remitted to the BLM State Office where your claim or site is recorded and received on or before September 1. If the payment is mailed, the envelope must be postmarked by a bona fide delivery service on or before September 1 and received at the proper BLM State Office within 15 calendar days after the due date. Payments may also be made by telephone using a credit card. A complete listing of BLM State Offices with their addresses and phone numbers can be found at <http://www.blm.gov>.

2. The maintenance fee for the following claim(s)/site(s) applies to the assessment year _____.

CLAIM/SITE NAME	BLM SERIAL NO.
BLACK WARRIOR #1	406423
BLACK WARRIOR #2	406424
BLACK WARRIOR #4	406426

Use a separate sheet for additional claim/site names, serial numbers, and claimant names and addresses.

MAINTENANCE FEE PAYMENT

Claimant Name: JOHN B. RUTHERMEL
 Address: 5822 W. MICHELLE DR.
 City: GLENDALE State: AZ Zip: 85308
 Telephone: 602-439-3143
 E-mail address: SILVERNICHELCO@AOL.COM
 Signature: _____

Check here if this is a change of address.

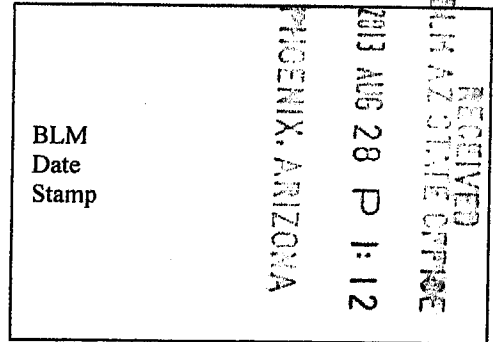

LINE NO.	AMC NUMBER	CLAIM/SITE NAME	COUNTY RECORDER DATA (If available)	TWP	RNG	SEC
1	398622	TIGER EAST #2	B-4713 P-451	10N	1W	34
2						
3						
4						
5						
6						
7						
8						
9						
10						

List additional claims on Form MCF114.

Bureau of Land Management
Arizona State Office
www.blm.gov/az/

No. of Claims: 1 x \$140 = _____
 Check No: _____ Init. _____
 Receipt No.: _____
For BLM Use Only

Form: MCF112
 Revised July 2009

This form is available from the Arizona Department of Mines and Mineral Resources and may be reproduced.

Return to:
 Frederick C. Bauman, Esq.
 6440 Sky Pointe Dr., Ste
 140-149
 Las Vegas, NV 89131

MAINTENANCE FEE PAYMENT

Claimant Name: Clark Copper Mines, LLC (S092)*
 Address: 6440 Sky Pointe Dr., Ste 140-412
 City: Las Vegas State: NV Zip: 89131
 Telephone: (702) 533-8372
 E-mail address: searchlightwest@aol.com
 Signature: Frederick C. Bauman
 Check here if this is a change of address.

RECEIVED
 BLM STATE OFFICE
 PHOENIX, ARIZONA
 AUG 28 P 1:12

BLM
Date
Stamp

LINE NO.	AMC NUMBER	CLAIM/SITE NAME	COUNTY RECORDER DATA (if available)	TWP	RNG	SEC
1	396788	Calumet/Prescott	Bk 4675 Pg 875	10N	10W	26,35
2	396789	Rapid Transit	Bk 4675 Pg 874	10N	10W	26
3	396790	Rapid Transit East	Bk 4675 Pg 873	10N	10W	26
4						
5						
6						
7						
8						
9						
10						

List additional claims on Form MCF114.

No. of Claims: _____ x \$140 = _____
 Check No: _____ Init. _____
 Receipt No.: _____
 For BLM Use Only

Bureau of Land Management
 Arizona State Office
 www.blm.gov/az/

*Additional owner: John B. Rothermel, Jr.
 5822 W. Michelle Dr., Glendale, AZ 85308-1244

Form: MCF112
 Revised July 2009

This form is available from the Arizona Department of Mines and Mineral Resources and may be reproduced.

UNITED STATES
DEPARTMENT OF THE INTERIOR
BUREAU OF LAND MANAGEMENT
**MAINTENANCE FEE PAYMENT FORM FOR
LODE CLAIMS, MILL SITES, AND TUNNEL SITES**

Remitter Name: Silver Nickel Mining Co.
Mailing Address: 5822 W. Michelle Drive
Glendale, AZ 85308
City, State, Zip: _____

Check here if this is a change of address.

RECEIVED
BLM AZ STATE OFFICE
2013 AUG 28 P 1:52
PHOENIX, ARIZONA
FOR COUNTY RECORDER'S USE

No. of claims/sites _____
x \$140 per claim/site
Total due BLM \$ _____

- The maintenance fee may be paid by cash, check, money order, Bureau of Land Management (BLM) Declining Deposit Account, or credit card (VISA, American Express, Discover, or MasterCard). Payments must be remitted to the BLM State Office where your claim or site is recorded and received on or before September 1. If the payment is mailed, the envelope must be postmarked by a bona fide delivery service on or before September 1 and received at the proper BLM State Office within 15 calendar days after the due date. Payments may also be made by telephone using a credit card. A complete listing of BLM State Offices with their addresses and phone numbers can be found at <http://www.blm.gov>.
- The maintenance fee for the following claim(s)/site(s) applies to the assessment year _____.

CLAIM/SITE NAME	BLM SERIAL NO.
BANNOCK	347696

Use a separate sheet for additional claim/site names, serial numbers, and claimant names and addresses.

MAINTENANCE FEE PAYMENT

Claimant Name: SILVER NICKEL MINING Co.
 Address: 5822 W. MICHELLE DR.
 City: GLENDALE State: AZ Zip: 85308
 Telephone: 602-439-3143
 E-mail address: SILVERNICKELCO@AOL.COM
 Signature: _____

BLM
Date
Stamp

RECEIVED
BLM AZ STATE OFFICE
2013 AUG 28 P 1:12
PHOENIX, ARIZONA

Check here if this is a change of address.

LINE NO.	AMC NUMBER	CLAIM/SITE NAME	COUNTY RECORDER DATA (If available)	TWP	RNG	SEC
1	421634	OLD DOMINION No1	2013-002956	1N	15E	11
2	421635	OLD DOMINION No2	2013-002957	1N	15E	11
3	423685	OLD DOMINION No3	2013-007901			10
4	423715	OLD DOMINION No4	2013-008068			11
5	423716	OLD DOMINION No5	2013-008069			11
6	423717	OLD DOMINION No6	2013-008070			11
7	424405	OLD DOMINION No7	2013-			11
8	424406	OLD DOMINION No8	2013			10
9						
10						

List additional claims on Form MCF114.

Bureau of Land Management
 Arizona State Office
www.blm.gov/az/

No. of Claims: _____ x \$140 = _____

Check No: _____ Init. _____

Receipt No.: _____

For BLM Use Only

Form: MCF112
 Revised July 2009

This form is available from the Arizona Department of Mines and Mineral Resources and may be reproduced.

MAINTENANCE FEE PAYMENT

Claimant Name: SILVER NICKEL MINING Co.
 Address: 5822 W. MICHELLE DR.
 City: GLENDALE State: AZ Zip: 85308
 Telephone: 602-439-3143
 E-mail address: SILVERNICKELCO@AOL.COM
 Signature: _____

BLM
Date
Stamp

RECEIVED
BLM AZ STATE OFFICE
2013 AUG 28 P 1:12
PHOENIX, ARIZONA

Check here if this is a change of address.

LINE NO.	AMC NUMBER	CLAIM/SITE NAME	COUNTY RECORDER DATA (If available)	TWP	RNG	SEC
1	421118	TROY RANCH	2013-001659	35	14E	24
2	421117	TROY RANCH 1	2013-001660	35	14E	24
3	422940	TROY 16	2013-006084			25
4	422941	TROY 17	2013-006085			
5	422942	TROY 18	2013-006086			
6	422943	TROY 19	2013-006087			
7	422944	TROY 20	2013-006088			
8	422946	TROY 22	2013-006089	↓	↓	↓
9						
10						

List additional claims on Form MCF114.

Bureau of Land Management
 Arizona State Office
www.blm.gov/az/

No. of Claims: _____ x \$140 = _____

Check No: _____ Init. _____

Receipt No.: _____

For BLM Use Only

Form: MCF112
 Revised July 2009

MAINTENANCE FEE PAYMENT

Claimant Name: SILVER NICKEL MINING CO.
 Address: 5822 W. MICHELLE DR.
 City: GLENDALE State: AZ Zip: 85308
 Telephone: 602-439-3143
 E-mail address: SILVERNICKELCO@AOL.COM
 Signature: _____

Check here if this is a change of address.

RECEIVED
 LINCOLN COUNTY OFFICE
 2013 AUG 28 P 1:12
 PHOENIX, ARIZONA
 BLM
 Date
 Stamp

LINE NO.	AMC NUMBER	CLAIM/SITE NAME	COUNTY RECORDER DATA (If available)	TWP	RNG	SEC
1	422947	TROY 32A	2013-043198	35	14E	26
2	422945	TROY 21	2013-043197			25
3	423024	TROY 35	2013-043196			26
4	423025	TROY 36	2013-043195			26
5	423026	TROY 37	2013-043194			26
6	423027	TROY 38	2013-043193			26
7	423028	TROY 39	2013-043192			26
8	423029	TROY 40	2013-043191	↓	↓	26
9						
10						

List additional claims on Form MCF114.

Bureau of Land Management
 Arizona State Office
www.blm.gov/az/

No. of Claims: _____ x \$140 = _____
 Check No: _____ Init. _____
 Receipt No.: _____
For BLM Use Only

Form: MCF112
 Revised July 2009

United States Department of the Interior
Bureau of Land Management
 LANDS/RECREATION & PLANNING
 ONE N CENTRAL AVE
 PHOENIX, AZ 85004 -2203
 Phone: 602-417-9200

Receipt

No: 2867659

Transaction #: 2953598	
Date of Transaction: 08/28/2013	
CUSTOMER:	
SILVER NICKEL MINING CO 5822 W MICHELLE DR GLENDALE, AZ 85308-1244 US	

LINE #	QTY	DESCRIPTION	REMARKS	UNIT PRICE	TOTAL
1	1.00	LOCATABLE MINERALS / MINING CLAIMS-NOT NEW-UNADJUD, ONE AUTH NO. ONLY / MINING CLAIM MONEY RECEIVED CASES: AMC401586/\$6020.00	MAINT 2014/43	- n/a -	6020.00
TOTAL:					\$6,020.00

PAYMENT INFORMATION			
NOTE: Items will appear on credit card statement as "Bureau of Land Mgmt CO".			
1	AMOUNT:	6020.00	POSTMARKED: N/A
	TYPE:	CREDIT CARD	RECEIVED: 08/28/2013
	NAME:	SILVER NICKEL MINING CO 5822 W MICHELLE DR GLENDALE AZ 85308-1244 US	
	CARD NO:	XXXXXXXXXXXX1001	AUTH CODE: 127505
	NAME ON CARD:	NEAL HAWKINS	
	EXPIRES:	08/2015	
	SIGNATURE:		

REMARKS

This receipt was generated by the automated BLM Collections and Billing System and is a paper representation of a portion of the official electronic record contained therein.

NOTICE!!

These documents have been scanned!

Do not place un-scanned documents beneath this notice!

Do not remove this notice from this file!

GPO Jacket No. 560-102
Print Order 61540
Rise Business Services, LLC
Job=AZ15 5/13/2019



Box Number= AZ15041



Claim Begin-End: AMC421117-AMC421118

6 Location Notices-Amendments and Supporting Documents



AZ15041-4 AMC421078-AMC422564

Mining Claim Status Report

DATA ENTERED FEB 26 2013 PB

MTP Checked by FEB 26 2013 PB
GEO Checked by FEB 26 2013 PB

LEAD SERIAL NUMBER AMC 42117 thru AMC 42118

OF CLAIMS & TYPE

2 LODE
PLACER
ASSOCIATION PLACER
MILL SITE
TUNNEL SITE

CHARGES

Location Fee @ \$34 = \$ 68.00
Processing Fee @ \$15 = \$ 30.00
Maintenance Fee @ \$140 = \$ 280.00
Overage (+) \$
Shortage (-) \$
Other Fees \$
TOTAL \$ 378.00

TOTAL CLAIM ACREAGE?
OF LOCATORS?

DOCUMENTS RECEIVED VIA -

Over-the-Counter [] Mail [X]

TIMELY FILED?

Yes [X] No []

LEGAL DESCRIPTION -

T 3S R 14E SEC 24
T R SEC
T R SEC
T R SEC

BLM [] FOREST SERVICE [] SUBJ TO PL 359: Yes [] No []

WILDERNESS AREA: No [] Yes []

SPLIT ESTATE - N/A [] SX [] PX [] SRHA [] OTHER []

Proper Notice Filed if Located on SHRA Lands? N/A [] Yes [] No []

RECONVEYED MINERALS ON BLM LANDS REQUIRE OPENING ORDERS FROM 1944 TO 1993 -

Open to Entry on: N/A []

COMMENTS/STATUS - VOID [] PARTIALLY VOID [] PVT MINERALS [] WITHDRAWN LANDS []

OTHER [] Claimant acknowledges by map the SESE is patented

Claimant acknowledges that portions of the following claims(s) site(s) may be void or voidable.

Printed Name of Claimant Signature of Claimant

***** FINAL ADJUDICATION *****

DATE 6-18-13 INITIALS RE

ANC42117

LOCATION NOTICE FOR LODE MINING CLAIM

NOTICE IS HEREBY GIVEN that the TROY RANCH 1

_____ lode mining claim has been located
by John Rothermel for Silver Nickel Mining
whose current mailing
address is 5822 W. Michelle Drive
Glendale, AZ 85308-1244

RECEIVED
BLM ASST. STATE OFFICE
2013 FEB - 5 P. 3: 31
PHOENIX, ARIZONA
BLM
Date
Stamp

The general course of this claim is north to south and it is situated in Gila

County, Arizona. This claim is 1320 feet in length and 520 feet in width. This claim runs
from the location monument on which this location notice is posted approximately 300 feet in a

northerly direction to the north end line and 1020 feet in a southerly direction to the
south end line. This claim is marked by six monuments, one at each corner and one at the center of each
end line of the claim.

The location monument on which this notice is posted is situated within Section 24, Township 3

South, Range 14 East, Gila Salt River Base and Meridian, Arizona and this claim encompasses portions
of the following quarter section (s), section (s), Township (s) and Range (s) SE 1/4 Section 24,
T 3 South, R 14 East

Gila Salt River Base and Meridian, Arizona.

The locality of this claim with reference to some natural object or permanent monument and additional information
(if any) concerning its locality are as follows: Location monument is
approximately 6300 feet north and
3780 feet east from the SW corner of Section 25, Township
3 South, Range 14 East, GSRB&M, Gila County, Arizona

DATED AND POSTED on the ground this 1 day of February, 2013.

LOCATOR (s) John B Rothermel

Form MCF100
Revised July 2005

AMC421117

TROY RANCH 1
 ATTACHED TO AND MADE PART OF LOCATION NOTICE

Geo State: AZ
 County: Gila
 BLM Resource Area: TUCSON FO
 Meridian Township Range: 14 0030S 0140E

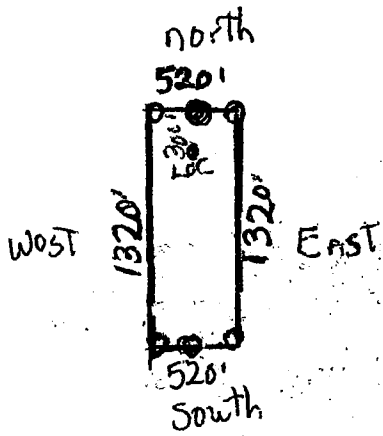

MINING CLAIM MAP

Lode (X) Placer ()

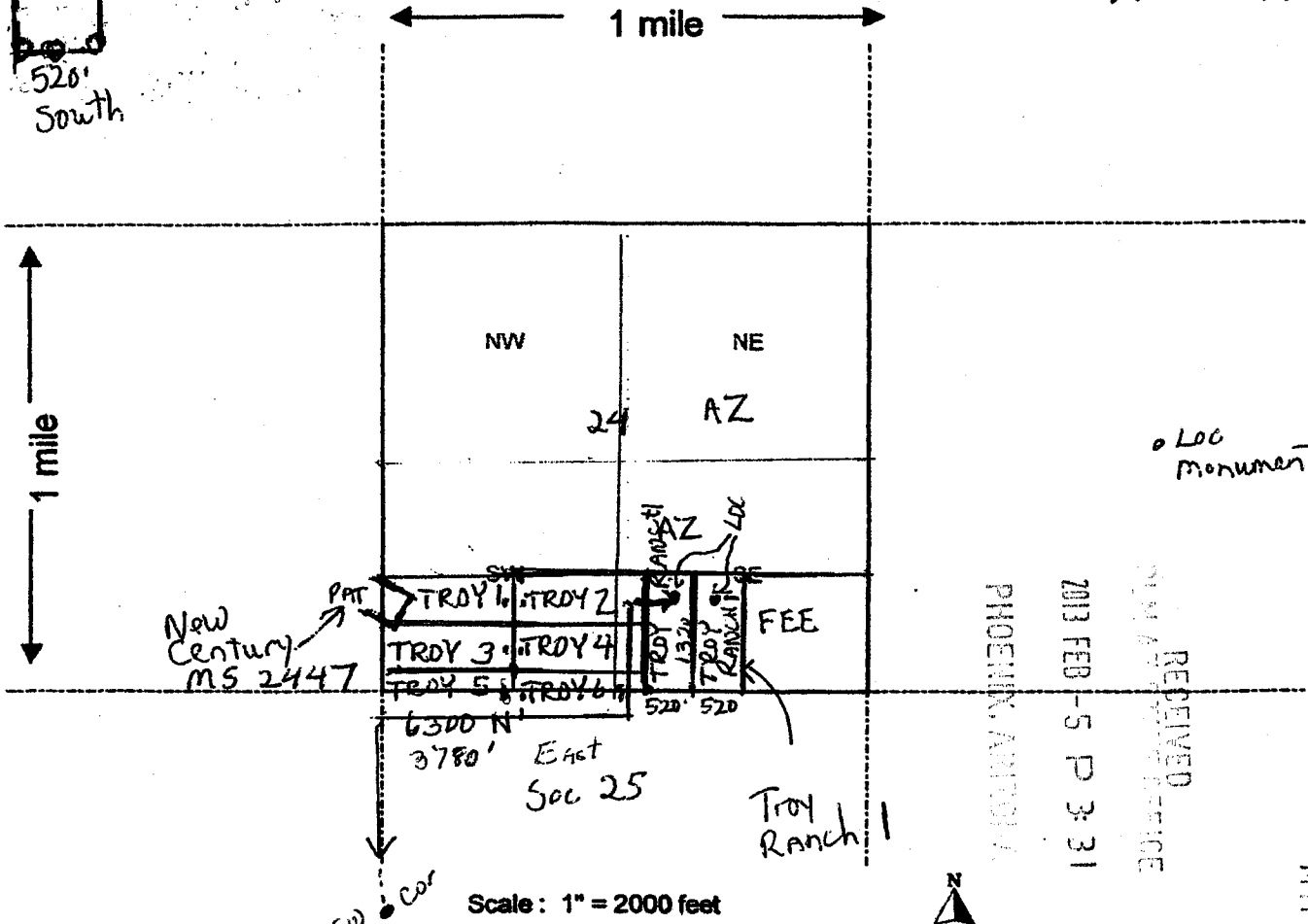

- The above map depicts the TROY RANCH 1 mining claim, which is located in Section (s) 24, Township T 3 South, Range R 14 East, Gila and Salt River Base and Meridian, Gila County, Arizona.
- The type of corner and location monuments used are as follows: Wood Posts
- The bearings and distances in degrees and feet between claim corners are as depicted on the map.

Form MCF100a
 Revised July 2005

This form is available from the Arizona Department of Mines & Mineral Resources and may be reproduced.
 The Location Monument of this Troy Ranch Claim is tied to the SW Corner of Section 25
 ALL Monuments are 2" x 2" x 5' Wood Posts set in mound of stones

AMC0421117

LOCATION NOTICE FOR LODE MINING CLAIM

NOTICE IS HEREBY GIVEN that the TROY RANCH
_____ lode mining claim has been located
by John Rothermel for Silver Nickel Mining Co
whose current mailing
address is 5822 W. Michelle Drive
Glendale, Arizona 85308-1244

RECEIVED
BLM AZ STATE OFFICE
2013 FEB -5 P 3:31
PHOENIX, ARIZONA
BLM
Date
Stamp

The general course of this claim is north to south and it is situated in Gila
County, Arizona. This claim is 1320 feet in length and 520 feet in width. This claim runs
from the location monument on which this location notice is posted approximately 300 feet in a
north direction to the north end line and 1020 feet in a south direction to the
south end line. This claim is marked by six monuments, one at each corner and one at the center of each
end line of the claim.

The location monument on which this notice is posted is situated within Section 24, Township 3
South, Range 14 East, Gila Salt River Base and Meridian, Arizona and this claim encompasses portions
of the following quarter section (s), section (s), Township (s) and Range (s) SE 1/4 Section 24,
T 35, R 14E

Gila Salt River Base and Meridian, Arizona.

The locality of this claim with reference to some natural object or permanent monument and additional information
(if any) concerning its locality are as follows: Location Monument is
Approximately 6300 feet north and
3260 feet east from the SW corner of Section 25,
Township 3 South, Range 14 East, GSRB+M, Gila County, AZ

DATED AND POSTED on the ground this 1 day of February, 2013.

LOCATOR (s) John B Rothermel

Form MCF100
Revised July 2005

ANCU21118

TROY RANCH
 ATTACHED TO AND MADE PART OF
 LOST NOTICE

Geo State: AZ
 County: Gila
 BLM Resource Area: TUCSON FO
 meridian Township Range: 14 0030S 0140E

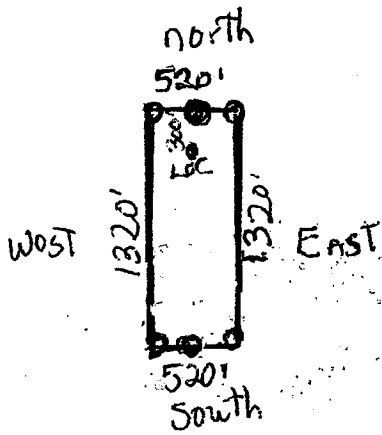

MINING CLAIM MAP

Lode (X) Placer ()

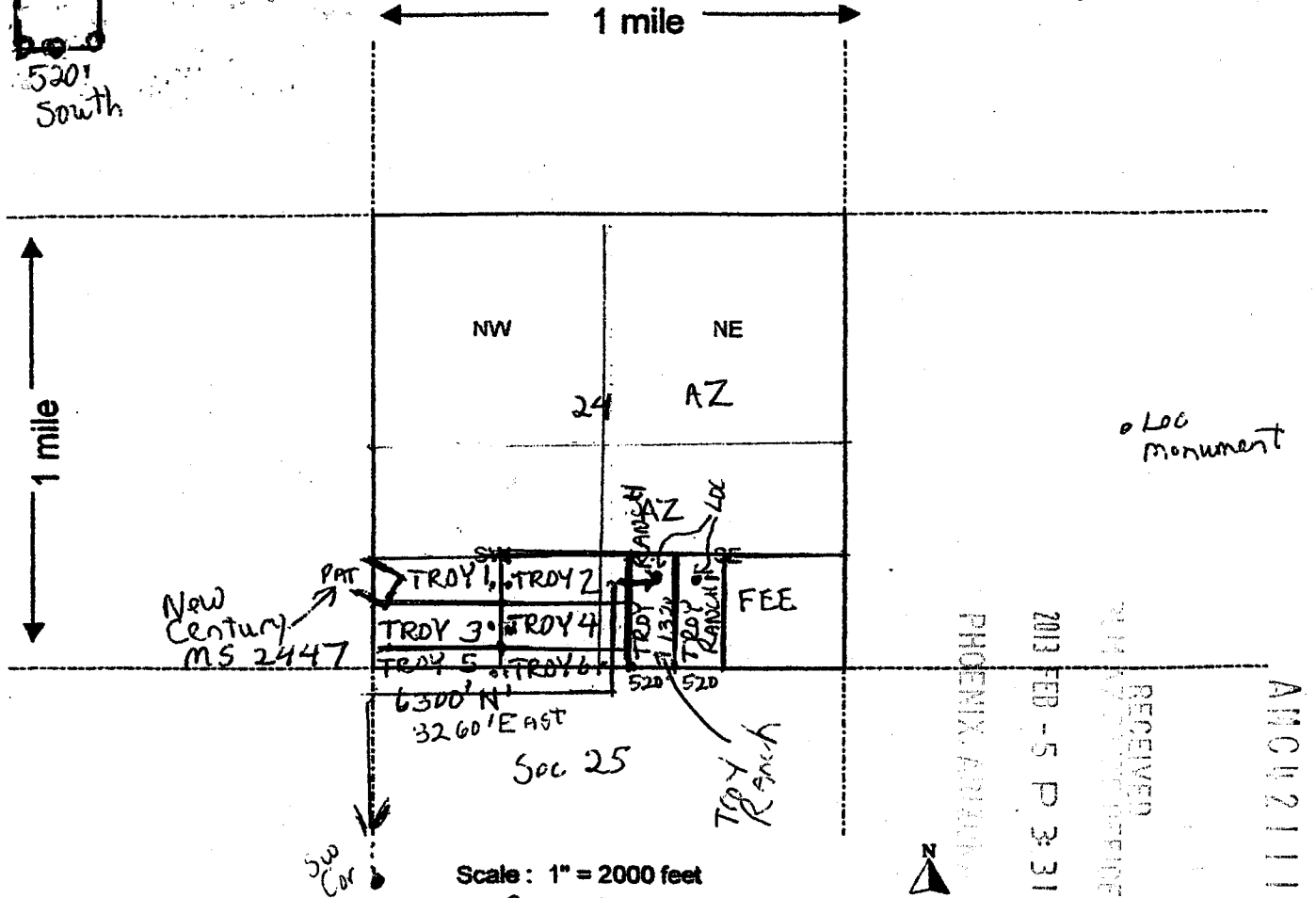

1. The above map depicts the TROY RANCH mining claim, which is located in Section (s) 24, Township T 3 South, Range R 14 East, Gila and Salt River Base and Meridian, Gila County, Arizona.

2. The type of corner and location monuments used are as follows: Wood Posts

3. The bearings and distances in degrees and feet between claim corners are as depicted on the map.

Form MCF100a
 Revised July 2005

This form is available from the Arizona Department of Mines & Mineral Resources and may be reproduced.
 The Location Monument of this Troy Ranch Claim is tied to the SW Corner of Section 25
 ALL Monuments are 2" x 2" x 5' Wood Posts set in mound of stones

AM0421118

DEPARTMENT OF INTERIOR
BUREAU OF LAND MANAGEMENT

Input Parameters for Geographic Report with Land

System Id = CR

Admin State = AZ

Geo State = AZ

Casetype Begins With

Case Disp Txt = AUTHORIZED, CANCELLED, EXPIRED, PENDING, REJECTED, RELINQUISHED, WITHDRAWN

Mer Twp Rng =

Section =

Mtrs = 14 0030S 0140E 024, 14 0030S 0140E 999

Commodity =

Commodity Txt =

Pending Org =

Pend Org Decode =

Total Rows Returned: 0

